



Certificate of eye examination

European College of Veterinary Ophthalmologists

© ECVO 1998

ECVO reg.no. Examination

CH-102280

ECVO reg.no. examiner

CH-1002

Animal

Name	Chanel Number Five des Rives de Haute-Sorne		
Breed	Border Collie	Breedclub	Border Collie Club der Schweiz BCCS
Registration no.	SHSB/LOS n° 778145		
Microchip no.	756098502041375		
Date of birth	12/11/2020	Sex	<input checked="" type="checkbox"/> Female <input type="checkbox"/> Male
		Colour	Seal-white, mottled
		Tattoo	

Owner/agent

Name	Schaffner-Ulrich Christine + Norbert		
Address	Pré Convert 18		
Country	CH	Post code	2854
		Town	Bassecourt

By registering the animal mentioned above on the ECVO HED platform for the ECVO eye examination, the relevant person (owner/breeder) has accepted terms & conditions and privacy policy on the ECVO HED platform.

Examination

Date	11/12/2024		
Method minimal	Mydriatic, indirect ophthalmoscopy and binocular biomicroscopy >= 10x	Other methods and comments:	
Optional	<input type="checkbox"/> Examined before dilatation <input type="checkbox"/> Gonioscopy (without mydriatic)		

Identification

Check microchip/tattoo	<input checked="" type="checkbox"/> Correct	<input type="checkbox"/> Incorrect/unreadable	<input type="checkbox"/> Absent
------------------------	---	---	---------------------------------

Right eye (OD)

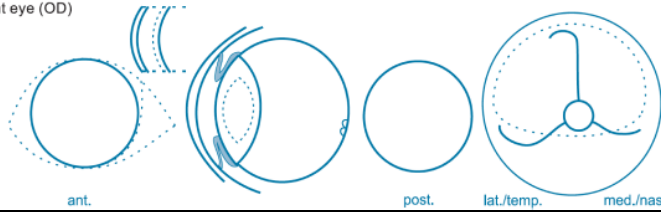
Descriptive comments
Distichiasis beidseits

Left eye (OS)

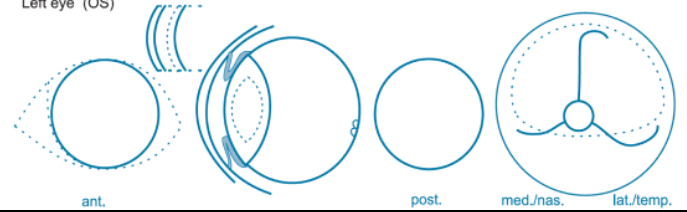

15. Other lens opacity:
- ☐ punctata
 - ☐ suture line tip
 - ☐ suture line
 - ☐ nuclear ring
 - ☐ nuclear fibreglass/pulverulent
8. ICAA : PLA
- ☐ mild
 - ☐ moderate
 - ☐ severe
- ICA
- ☐ narrow (moderate)
 - ☐ closed (severe)

Eye disease no: ☐ Severe

Results for the known or presumed hereditary eye diseases

	UNAFFECTED	suspicious/ undetermined	AFFECTED
1. Persistent Pupillary Membrane (PPM)	<input checked="" type="checkbox"/>	<input type="checkbox"/>	<input type="checkbox"/>
2. Persistent Hyperpl. Tunica Vasculosa Lentis/ Primary Vitreous (PHTVL/PHPV)	<input checked="" type="checkbox"/>	<input type="checkbox"/>	<input type="checkbox"/>
3. Cataract (congenital)	<input checked="" type="checkbox"/>	<input type="checkbox"/>	<input type="checkbox"/>
4. Retinal Dysplasia (RD)	<input checked="" type="checkbox"/>	<input type="checkbox"/>	<input type="checkbox"/>
5. Hypoplastic-/Micro-papilla	<input checked="" type="checkbox"/>	<input type="checkbox"/>	<input type="checkbox"/>
6. Collie Eye Anomaly (CEA)	<input checked="" type="checkbox"/>	<input type="checkbox"/>	<input type="checkbox"/>
7. Other	<input checked="" type="checkbox"/>	<input type="checkbox"/>	<input type="checkbox"/>

Results valid for 12 months

	UNAFFECTED	suspicious/ undetermined	AFFECTED
11. Entropion / Trichiasis	<input checked="" type="checkbox"/>	<input type="checkbox"/>	<input type="checkbox"/>
12. Ectropion / Macrobulepharon	<input checked="" type="checkbox"/>	<input type="checkbox"/>	<input type="checkbox"/>
13. Distichiasis / Ectopic cilia	<input type="checkbox"/>	<input type="checkbox"/>	<input checked="" type="checkbox"/>
14. Corneal dystrophy	<input checked="" type="checkbox"/>	<input type="checkbox"/>	<input type="checkbox"/>
15. Cataract (later onset)	<input checked="" type="checkbox"/>	<input type="checkbox"/>	<input type="checkbox"/>
16. Lens luxation (primary)	<input checked="" type="checkbox"/>	<input type="checkbox"/>	<input type="checkbox"/>
17. Retinal degeneration (PRA)	<input checked="" type="checkbox"/>	<input type="checkbox"/>	<input type="checkbox"/>
18. Other	<input checked="" type="checkbox"/>	<input type="checkbox"/>	<input type="checkbox"/>

Interpretation

* "Unaffected" signifies that there is no clinical evidence of the presumed inherited eye disease(s) specified, whereas "affected" signifies that there is such evidence.
** "Undetermined" The animal displays clinical features that could possibly fit the presumed inherited eye disease(s) mentioned, but the changes are inconclusive.
*** "Suspicious" The animal displays minor, but specific signs of the presumed inherited eye disease(s) mentioned. Further development will confirm the diagnosis.

FOR FURTHER INFORMATION: P.T.O.

Examiner



The examiner indicated examined the above-mentioned animal according to the ECVO hereditary eye disease scheme with the results as shown.

Name Jürg Bolliger

Examiner, authorized by ECVO

The certificate is valid without signature of the examiner.

The authenticity and validity of the certificate can be checked by scanning the QR code (left side).